

WORKING PLAN

of Erven 2357-2396 MELMOTH

(Situated on Erf 10 000 MELMOTH)

Situated in the Mthonjaneni Municipality
Registration Division GU,
Province of Kwazulu-Natal
Scale 1:2 500

Surveyed by me in June and Novemebr 2018 in accordance
with the provisions of the Land
Survey Act, No.8 of 1997 and the
regulations framed thereunder

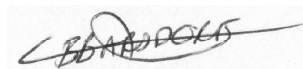

.....
B.M. Barsdorf
Pr Land Surveyor
PLS1119

Remainder of
Erf 10000

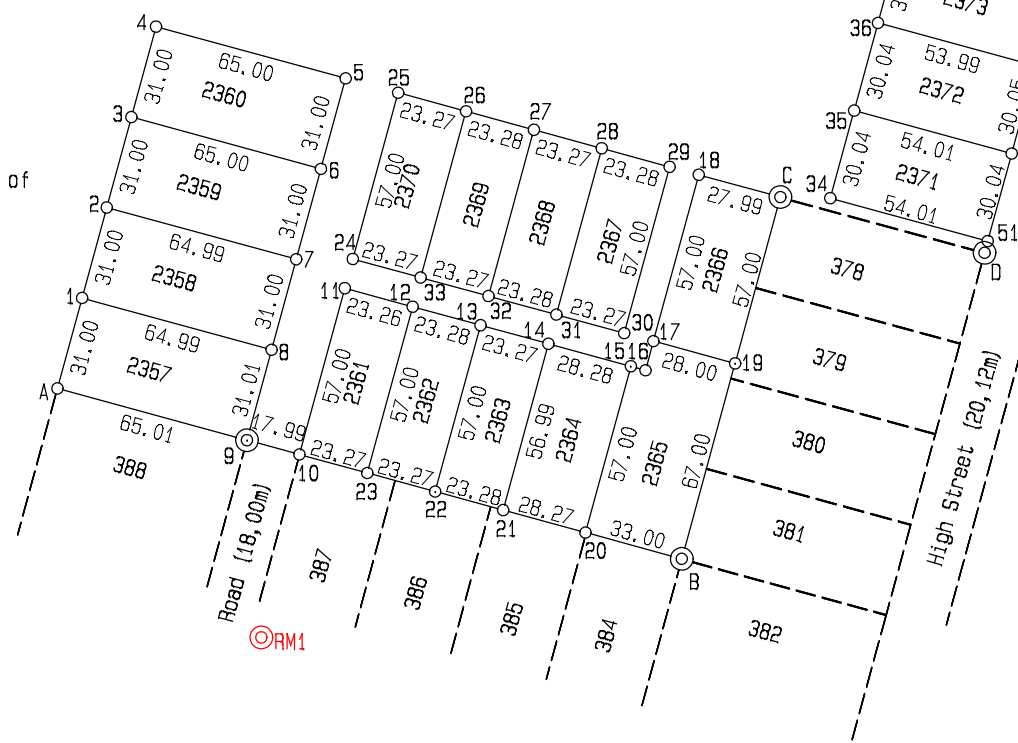

RM1



Remainder of
Erf 10000

Subdivided
Erf 47

Erf 1175

Remainder of
Erf 10000

Description of beacons:
Adopted From S.G.No.206/2013
M - 16mm Iron Peg

Found:
9 B C D J K L 25a 32b 26C 47a 47b - 16mm Iron Peg

Placed
1-8 11-60 - 12mm Iron Peg
10 - 12mm Drill Hole In Concrete
A - 12mm Drill hole in concrete at eastern
base of Wooden Fence Post
A1-A41 - 12mm Iron Peg

Stations
AMEND1 AMEND2 BASE1 BASE2 - Not Marked
60 91 92 T18C T8 T20(2) - 12mm Iron Peg
RM1 - 16mm Iron Peg Below Ground Level
62C T22 - 12mm Drill Hole in Kerb